

FRONT ELEVATION

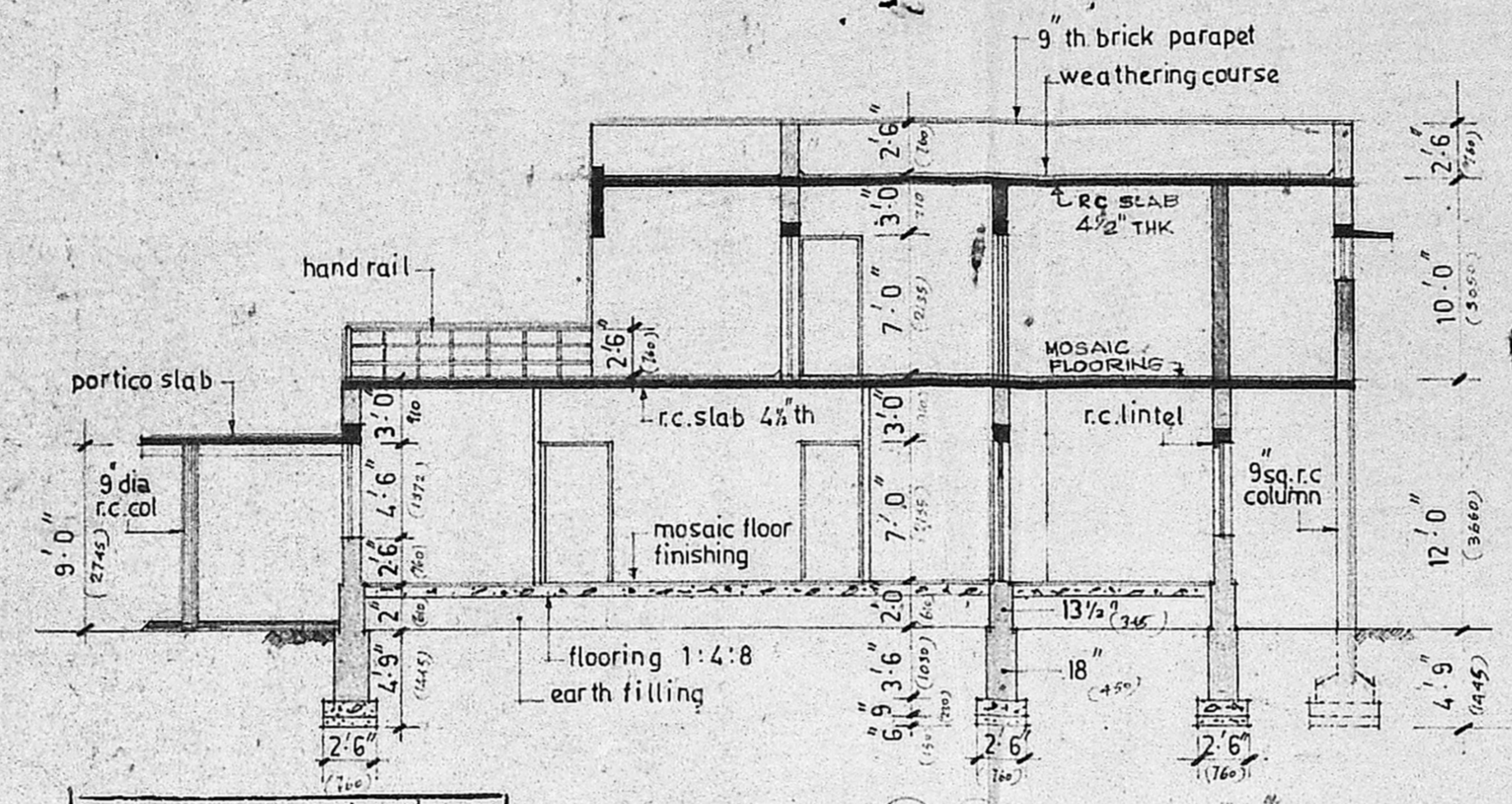

SECTION ON A-A

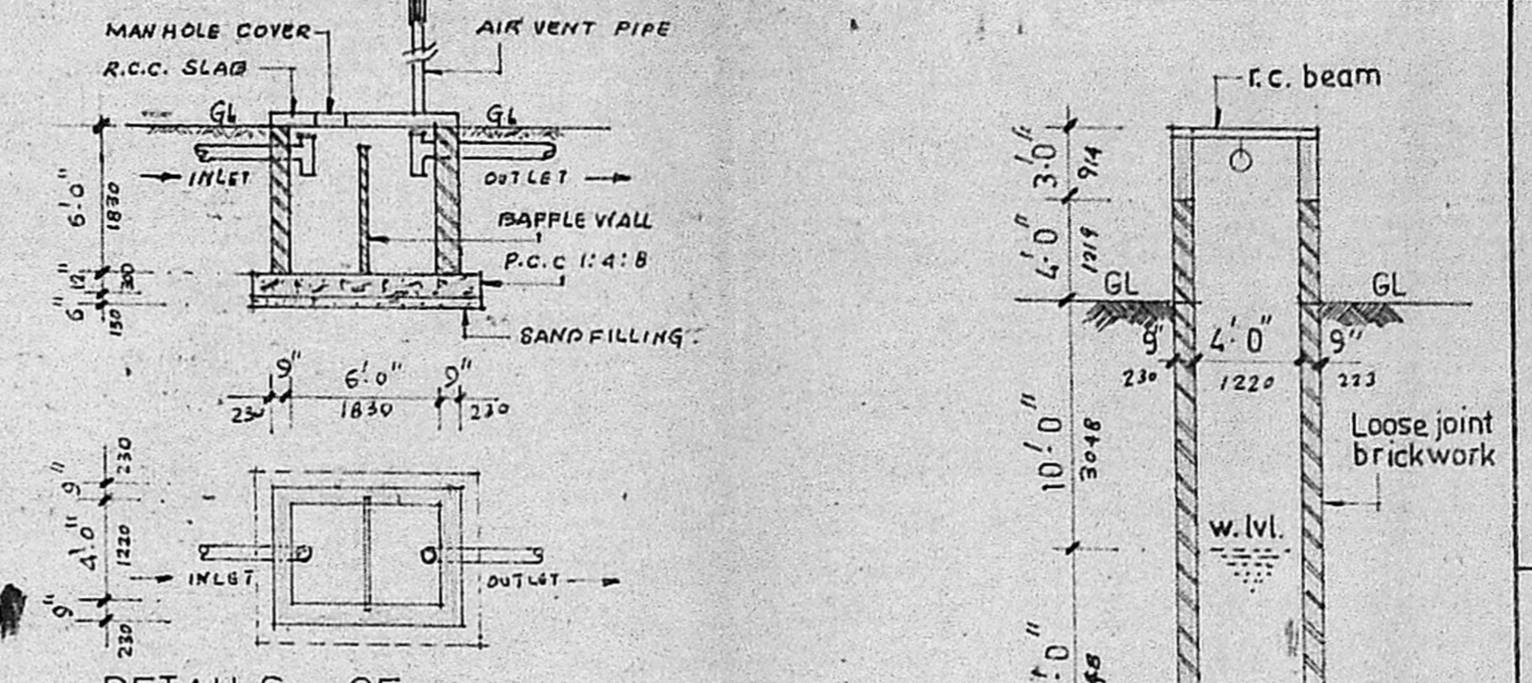

DETAILS OF SEPTIC TANK

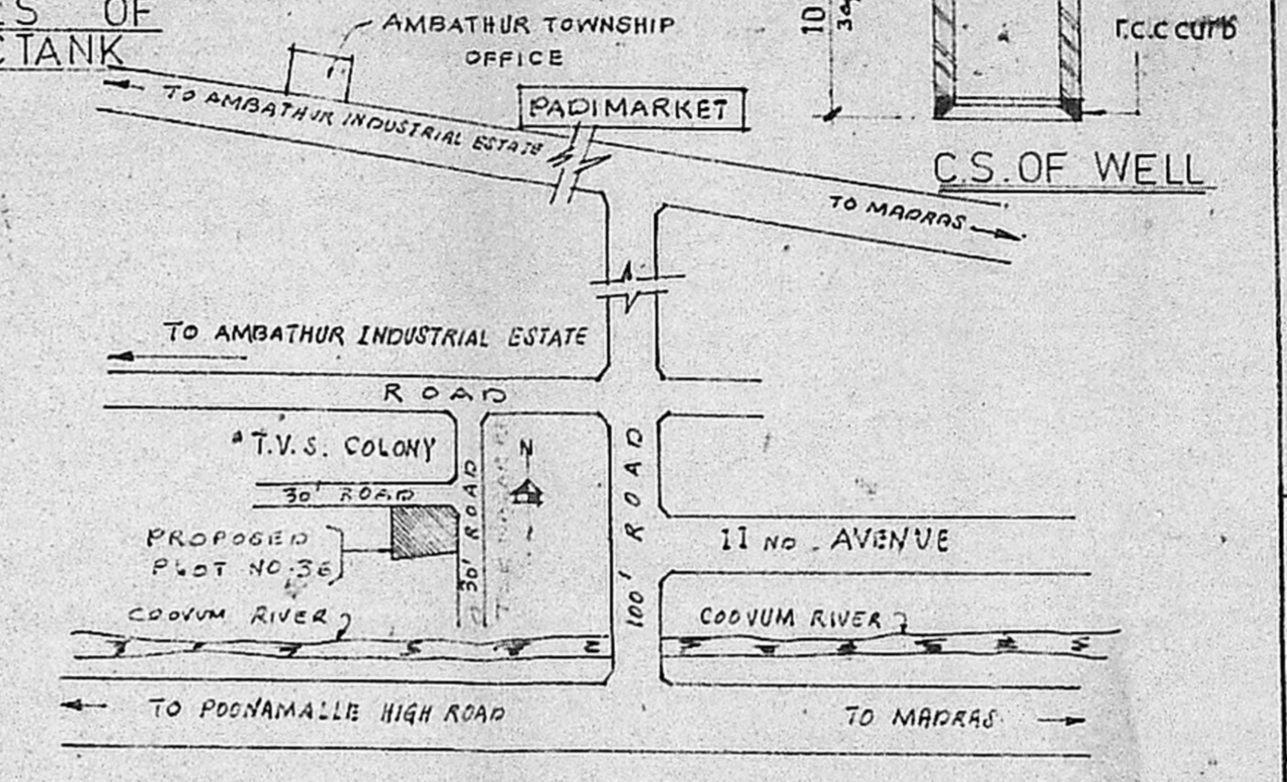

KEY PLAN (Not to scale)

Planning Permit No. **A/108/91**
APPROVED
 SUBJECT TO THE CONDITIONS IN THIS OFFICE LETTER.
 No. **A2/25615/90** Date **15-2-91**
S. Jayaram
 FOR MEMBER SECRETARY
 MADRAS METROPOLITAN
 DEVELOPMENT AUTHORITY
 MADRAS - 600 008

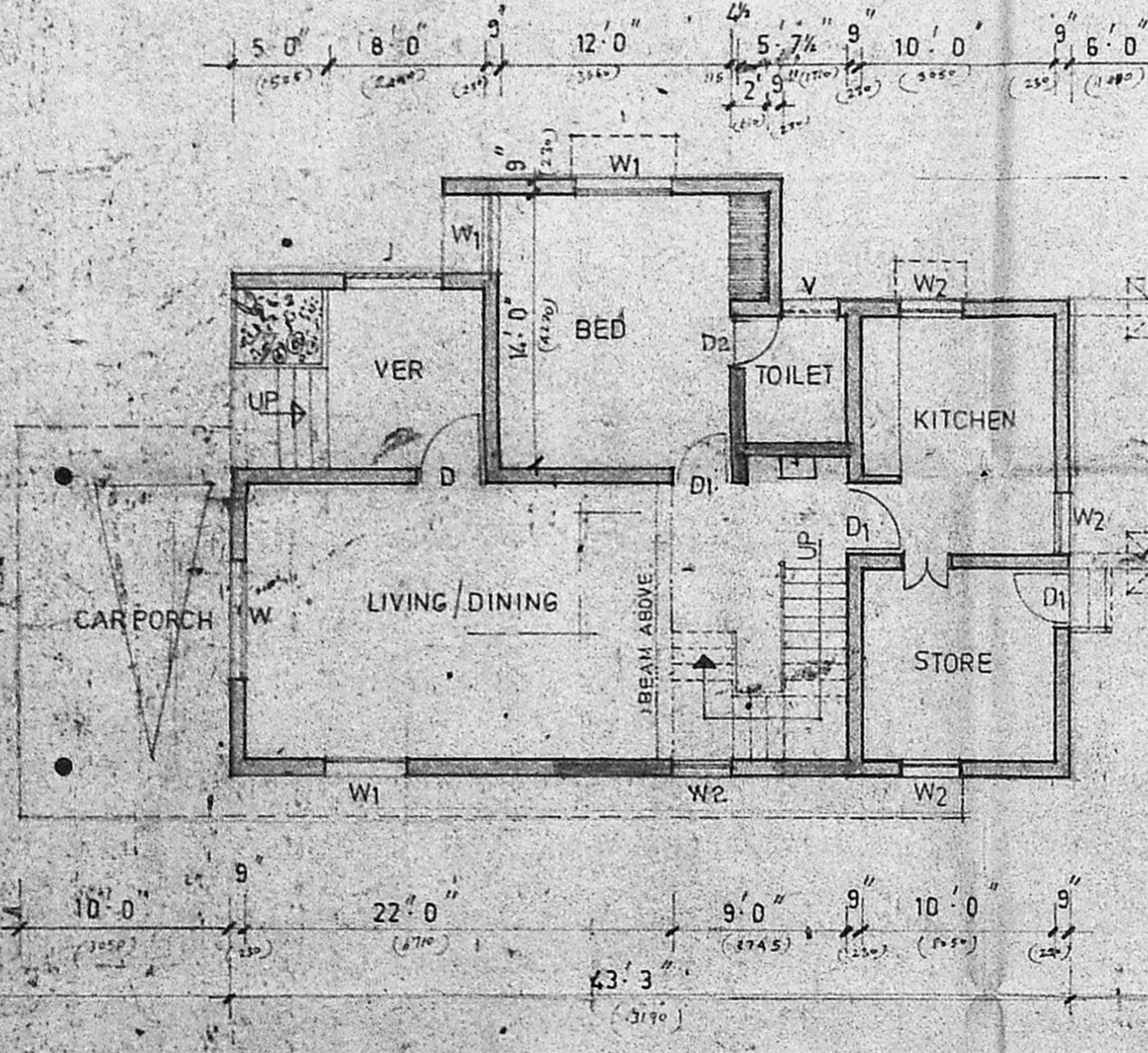

GROUND FLOOR PLAN

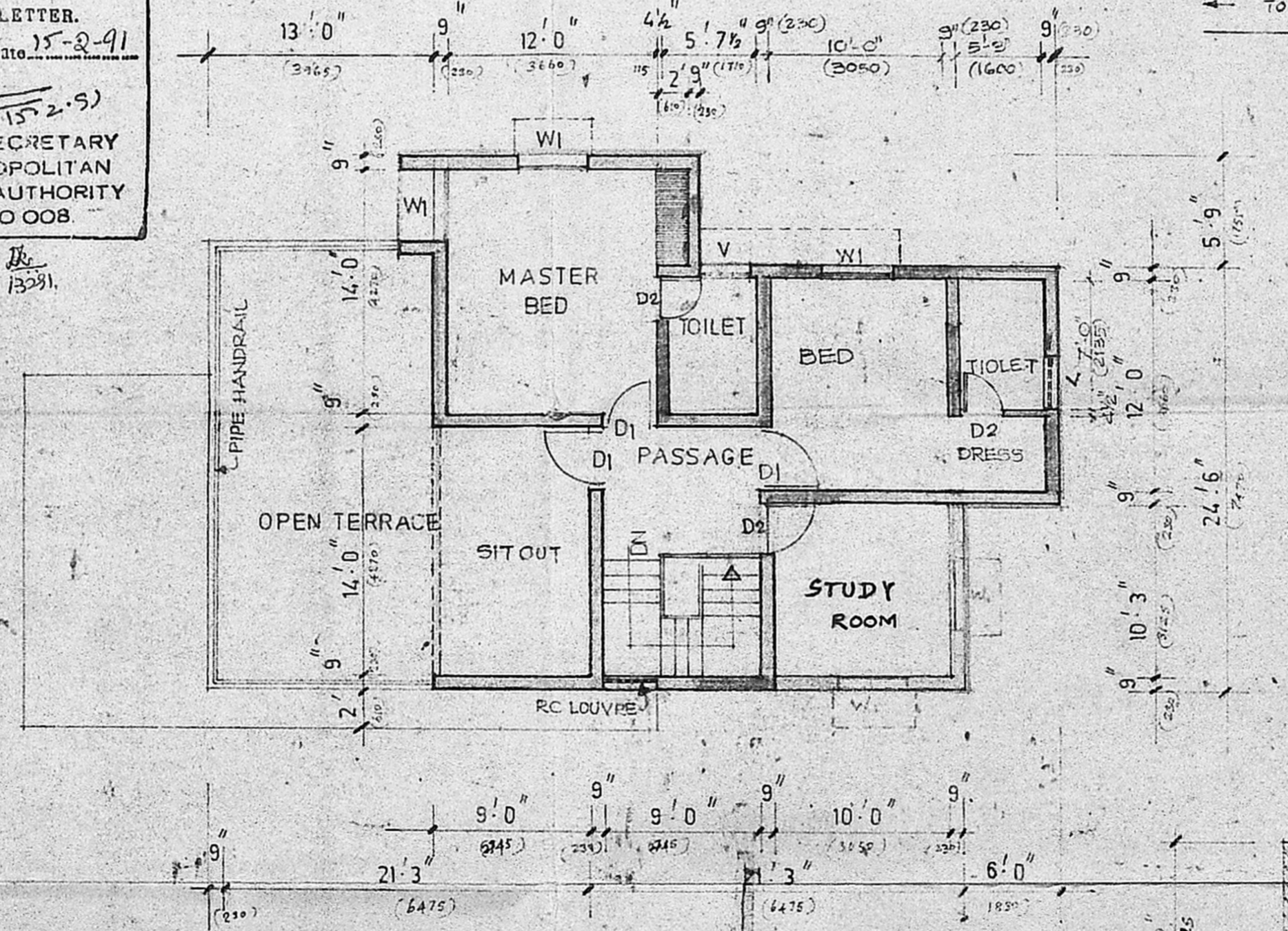

FIRST FLOOR PLAN

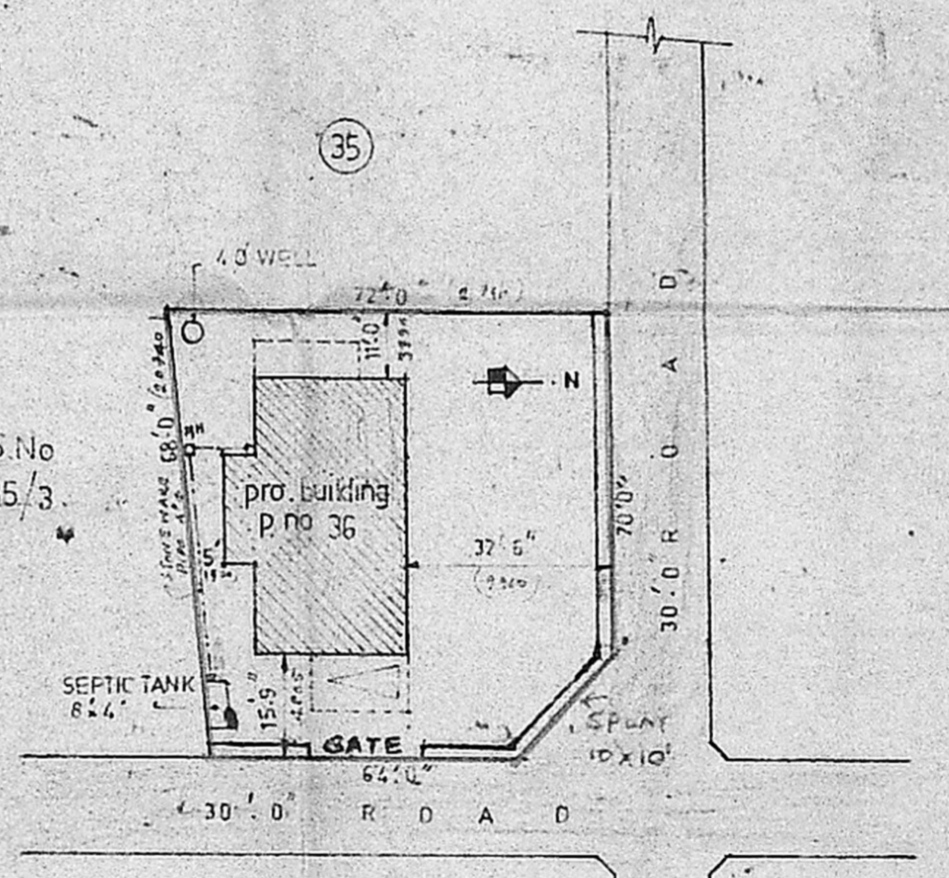

SITE PLAN (Scale 1:32.0)

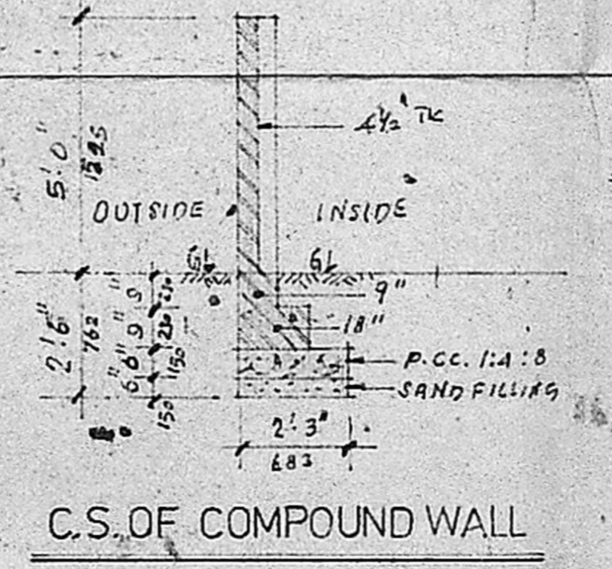

C.S. OF COMPOUND WALL

JOINERIES

D	TEAKWOOD FLUSH DOOR	3' 6" x 7' 0"	(1067 x 2135)
D1	TEAKWOOD FLUSH DOOR	3' 0" x 7' 0"	(915 x 2135)
D2	TEAKWOOD PANELLED DOOR	2' 6" x 7' 0"	(762 x 1829)
W	TEAKWOOD GL. WINDOW	6' 0" x 4' 6"	(1830 x 1525)
W1	TEAKWOOD GL. WINDOW	4' 0" x 4' 6"	(1215 x 1525)
W2	TEAKWOOD GL. WINDOW	3' 0" x 4' 6"	(915 x 1525)
V	T.W. LOUVERED VENTILATER	3' 0" x 2' 0"	(915 x 610)

SPECIFICATION

SAND FILLING IN FOUNDATION 6th. FOUNDATION CONCRETE WITH 1 1/2" B.G. JELLY IN C.C. 1:5:10 BRICK WORK IN CM 1:6 PLASTERING IN CM 1:5, 7/8" THICK FLOORING WITH BRICKJELLY LIME CONCRETE 1:1:2 FLOOR FINISH BY MOSAIC TILES, R.C.C. LINTELS OVER DOORS, WINDOWS & VENTILATORS, 6" TH WEATHERING COURSE 3" AVERAGE THICK IN LIME CONCRETE 1:1:2 WITH ONE COAT OF FLAT TILES OVER CM 1:4 MIXED WITH CRUDE OIL 5% BY WEIGHT OF CEMENT.

REFERENCE

Proposed shown thus =
 Boundry shown thus =
 Road shown thus =

PLINTH AREA

Ground floor = 1148.75
 First floor = 660.25
 Total = 1808.00

LICENSED SURVEYOR

M. S. RAJESWARA CHARY
 L.C.E. & I.D. Grades
 LICENSED SURVEYOR
 CORPORATION OF MADRAS
 AMBATHUR MUNICIPALITY

OWNER

MC. PAUL
 PLOT NO. 36
 SPARTAN NAGAR,
 ANNANAGAR WESTERN EXTN.
 PADI MADRAS 50

PLAN SHOWING THE PROPOSED BUILDING IN PLOT NO 36 OF SURVEY NO 285/2H MOGAPPAR VILLAGE SAIDAPET TALUK CHENGALPATTU DISTRICT FOR Mr. M.C. PAUL (T. S. KRISHNA NAGAR)